



See the latest construction progress on [webcam 1](#) and [webcam 2](#).

Four-week outlook: How you may be affected

Area	Impact	Timing
CitiPower network	CitiPower Network Upgrade works have commenced in the area, expect disruptions and changes to traffic arrangements during these works. For more information visit the project web page . CitiPower works are independent to the STKB project.	March – August 2021
Mary Glowrey Building (MGB)	Tower Crane - The fourth tower crane will be erected at the south-west of the construction site.	April – May 2021

Upcoming and ongoing activity

Area	Impact	Timing
Main Construction Site (STKB)	Construction of the STKB basement carpark structure and works including slab, walls and column pours will impact traffic arrangements.	Ongoing
Main Construction Site	Pedestrians should be aware of increased construction vehicle movement. Please expect changes to traffic and pedestrian routes with the assistance of traffic controllers.	Ongoing
Main Construction Site	Waterproofing works will take place in the basement structure and retention system perimeter walls.	Ongoing
Main Construction Site (MGB)	Heritage conservation works to the MGB façade will impact traffic arrangements.	Ongoing
Mary Glowrey Building (MGB)	MGB Atrium upgrade works to facilitate new services works involving new hoarding, structural steel grillage, scaffold, demolition and new glazing installation. Alternate access routes will be in place.	Ongoing
Mary Glowrey Building (MGB)	Fish Stair Extension works are in progress preparing for the connection into the new STKB structure.	Ongoing
Mary Glowrey Building (MGB)	Service upgrade regulation works continue and further detail will be provided through university works notifications.	Ongoing
Overbuild	Overbuild works continue including services rough-in.	Ongoing

Please expect intermittent noise throughout construction

Construction update

Recent construction works include:

- basement level 7 - basement level 3 structure – complete
- basement level 2 structure – commenced
- fish stair extension works – in progress
- heritage conservation works to MGB façade – in progress
- MGB service upgrade works – ongoing
- MGB atrium works – ongoing
- fourth tower crane installation – upcoming

The latest in pictures

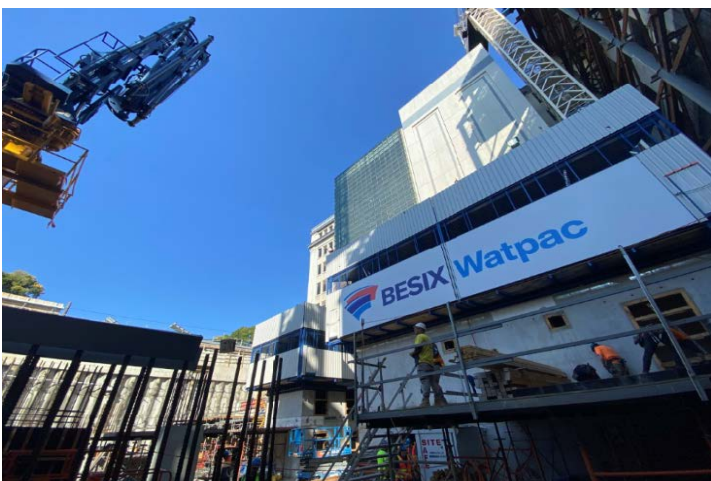

Please observe direction and safety signs and follow the instructions of Watpac traffic controllers.

If you wish to provide feedback, contact the team at ACUfeedback@watpac.com.au