



See the latest construction progress on [webcam 1](#) and [webcam 2](#).

Four-week outlook: How you may be affected

Area	Impact	Timing
Main Construction Site	Tower Crane - The fourth tower crane will be erected at the south-west corner of the construction site. The third tower crane will be dismantled. Exclusion zones will be in place on weekends, and works notifications will be distributed.	8 – 23 May
CitiPower network	CitiPower network works have commenced in the area, expect disruptions and changes to traffic arrangements during these works. You can visit this web page for more information. CitiPower works are independent to the project.	Mar – Aug

Upcoming and ongoing activity

Area	Impact	Timing
Mary Glowrey Building (MGB) Overbuild	Overbuild works continue including services rough-in.	Ongoing
Mary Glowrey Building (MGB)	Service upgrade regulation works continue and further detail will be provided through university works notifications.	Ongoing
Mary Glowrey Building (MGB)	Heritage conservation works to the MGB façade will impact traffic arrangements.	Ongoing
Mary Glowrey Building (MGB)	Atrium upgrade works continue to facilitate new services works involving new hoarding, structural steel grillage, scaffold, demolition and new glazing installation. Alternate access routes will be in place.	Ongoing
Mary Glowrey Building (MGB)	Fish stair extension works are in progress preparing for the connection into the new STKB structure.	Ongoing
Main Construction Site	Waterproofing, shotcreting and pouring works will take place throughout the basement structure and retention system perimeter walls.	Ongoing
Main Construction Site	Construction of the STKB basement carpark structure will take place and impact traffic arrangements. Alternate access routes will be in place.	Ongoing
Main Construction Site	Pedestrians should be aware of increased construction vehicle movement. Please expect changes to traffic and pedestrian routes with the assistance of traffic controllers.	Ongoing

Please expect intermittent noise throughout construction

Construction update

Recent construction work includes:

- basement level 7 - basement level 2 structure – complete
- basement level 1 & lower ground structure – commenced
- fourth tower crane installation – upcoming
- MGB service upgrade works – ongoing
- MGB atrium works – ongoing
- fish stair extension works – in progress
- heritage conservation works to MGB façade – in progress

The latest in pictures

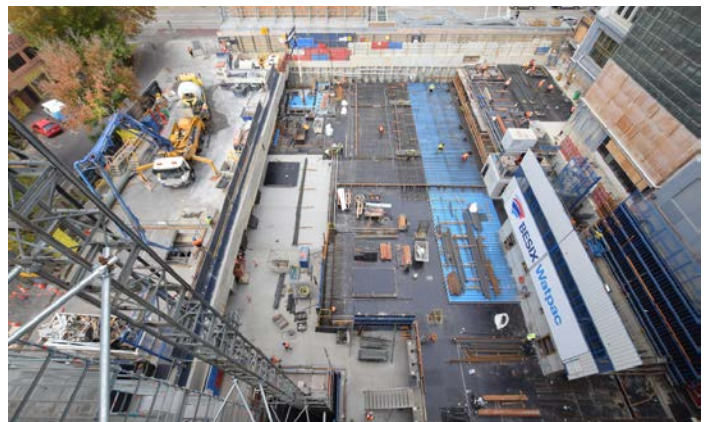

Please observe direction and safety signs and follow the instructions of Watpac traffic controllers.

If you wish to provide feedback, contact the team at ACUfeedback@watpac.com.au